

Morning	8:30	8:45	9:00	9:15	9:30	9:45	10:00	10:15	10:30	10:45	11:00	11:15	11:30	11:45	12:00	12:15	12:30	12:45	1:00	1:15	1:30	
FUNNEL VISION	Peter Pan (G) Funnel Vision										Tinkerbell (G) Funnel Vision											
BUENA VISTA THEATRE											Wreck-it Ralph (PG) Duration: 1 Hours 53 Minutes											
CHARACTER																						
FUN FOR ALL AGES																						
ADULTS	Friends of Bill W. Animator's Palate				Facial Workshop Vista Spa Fitness Center								Couples Massage Workshop Vista Spa Fitness Center									
VIBE 14-17 YEARS OLD											Open House											
EDGE 11-14 YEARS OLD	Open House																					
OCEANEER LAB 5-12 YEARS OLD											Open House											
OCEANEER CLUB 3-12 YEARS OLD											Games & More						Lunch					
OUT AND ABOUT	Open House Edge																					

Symbol for activities that will be repeated during the cruise

FOLD

Fold along the dotted lines and take me with you so you don't miss any of the fun!

FOLD

Afternoon	1:45	2:00	2:15	2:30	2:45	3:00	3:15	3:30	3:45	4:00	4:15	4:30	4:45	5:00	5:15	5:30	5:45	6:00	6:15	6:30	6:45			
FUNNEL VISION	Wall-E (G) Funnel Vision										Lady And The Tramp (G) Funnel Vision													
BUENA VISTA THEATRE	Lincoln (PG-13) Duration: 2 Hours 30 Minutes										Iron Man 3 (PG-13) Duration: 2 Hours 10 Minutes													
CHARACTER											Stitch Lobby Atrium		Pluto Lobby Atrium											
FUN FOR ALL AGES	Cruisin' For Trivia Promenade Lounge										Disney Charades Promenade Lounge		Disney Dreams Walt Disney Theatre		LIVE Music with Auburn Duo Lobby Atrium									
ADULTS	Sunglow Makeover Vista Spa Fitness Center					Drab to Fab Seminar Vista Spa Fitness Center																		
VIBE 14-17 YEARS OLD	Scavenger Hunt										Gotcha Registration													
EDGE 11-14 YEARS OLD	A-Z Scavenger Hunt										Craft Corner													
OCEANEER LAB 5-12 YEARS OLD	Around the World in 7 days					Animation Antics																		
OCEANEER CLUB 3-12 YEARS OLD	Memory Wall					Wacky Relays					Dinner													
OUT AND ABOUT	A-Z Scavenger Hunt Edge										Sports Deck Fun Edge													

FOLD

Evening	7:00	7:15	7:30	7:45	8:00	8:15	8:30	8:45	9:00	9:15	9:30	9:45	10:00	10:15	10:30	10:45	11:00	11:15	11:30	11:45	12:00			
FUNNEL VISION	Lady And The Tramp (G) Funnel Vision										The Mighty Ducks (PG) Funnel Vision													
BUENA VISTA THEATRE	Iron Man 3 (PG-13) Duration: 2 Hours 10 Minutes										Les Miserables (PG) Duration: 2 Hours 38 Minutes													
CHARACTER	Goofy Lobby Atrium		Donald Lobby Atrium								Minnie Lobby Atrium		Mickey Lobby Atrium											
FUN FOR ALL AGES	Variety: Danny Buckler Rockin' Bar D		Disney Dreams Walt Disney Theatre										The Feud Studio Sea		Disney Tunes Trivia Studio Sea		Family Superstar Karaoke Studio Sea							
ADULTS	Club New Year's Eve Studio Sea										An Evening of Ballroom and Latin Dance Promenade Lounge													
VIBE 14-17 YEARS OLD	Disney Tune Trivia Promenade Lounge										LIVE Music with Auburn Duo Promenade Lounge													
EDGE 11-14 YEARS OLD	Mediterranean Nights with Tim Moss Sessions										Guest DJ Nick Dean Rockin' Bar D		Variety: Danny Buckler Rockin' Bar D											
OCEANEER LAB 5-12 YEARS OLD	LIVE Music with Charlie Reuter Sessions										Piano Requests with Tim Sessions		Club 18*21 - Social Diversions		Music and Martinis' with Tim Moss Sessions				Late Night Piano with Tim Moss Sessions					
OCEANEER CLUB 3-12 YEARS OLD	Basketball Challenge										Wii Resort													
OUT AND ABOUT	Animation Cells										Gender Wars													
	Monstropolis Most Wanted										Girls Chill													
	To Infinity and Beyond										Boys Chill													
	Color Yourself Heroic																							

Symbol for activities that will be repeated during the cruise

FOLD

THURSDAY, MAY 30, 2013 - GIBRALTAR

BUENA VISTA THEATRE



12:00 p.m.
Duration:
1 hr 53 min
Rating: PG



2:15 p.m.
Duration:
2 hr 30 min
Rating: PG-13



5:15 & 8:00 p.m.
Duration:
2 hr 10 min
Rating: PG-13



10:30 p.m.
Duration:
2 hr 38 min
Rating: PG

Fire Security: 7-3001
Medical/Emergency: 7-3000
Health Center: 7-1971

YOUTH ACTIVITIES THEMED EXPERIENCES

CLUBHOUSE SERIES
focuses on movement and features content which appeals to younger children.

JUMP UP SERIES
includes large ground games & movement-oriented activities.

IN THE SPOTLIGHT SERIES
focuses on children's stage presence with lots of activities and entertainers.

STORYBOOK SERIES
is designed with a strong connection to the Disney classic stories.

CREATE & INVENT SERIES
will have a tactile focus allowing children to create and admire their work.

SOLVE IT! SERIES
are less active, but will challenge children with problem/solutions-based activities.

YOUTH ACTIVITIES OPEN HOUSE

A non-secured program with activities for families, adults and children of all ages to enjoy together.

SHIP DIRECTORY

YOUTH ACTIVITIES

DISNEY'S OCEANEER CLUB	DECK 5, MID	7:30 AM - 12:00 MID
DISNEY'S OCEANEER LAB	DECK 5, MID	11:00 AM - 12:00 MID
EDGE	DECK 2, MID	9:00 AM - 1:00 AM
FLOUNDER'S REEF NURSERY	DECK 5, AFT	7:30 AM - 11:00 PM
VIBE	DECK 11, MID	12:00 PM - 2:00 AM

RECREATION

GOOPY'S POOL	DECK 9, MID	6:00 AM - 12:00 MID
MICKEY'S POOL	DECK 9, AFT	8:00 AM - 10:00 PM
MICKEY'S SLIDE	DECK 9, AFT	3:30 PM - 5:30 PM
MICKEY'S SPLASH ZONE	DECK 9, AFT	10:00 AM - 8:00 PM
PORT ADVENTURES DESK	DECK 3, MID	7:00 AM - 10:00 AM
QUIET COVE POOL	DECK 9, FWD	6:00 AM - 12:00 MID
VISTA FITNESS CENTER	DECK 9, FWD	6:30 AM - 10:00 PM
WIDE WORLD OF SPORTS DECK	DECK 10, FWD	24 HOURS

GENERAL INFORMATION

BUENA VISTA THEATRE	DECK 5, AFT	SHOWTIMES
DISNEY VACATION CLUB DESK	DECK 4, MID	5:00 PM - 10:00 PM
FUTURE CRUISE SALES DESK	DECK 4, MID	4:00 PM - 6:00 PM
FUNNEL VISION	DECK 9, MID	7:00 PM - 10:00 PM
GUEST SERVICES	DECK 3, MID	24 HOURS
HAIR BRANDING	DECK 9, MID	24 HOURS
MEDICAL HEALTH CENTER	DECK 1, FWD	9:30 AM - 11:00 AM
PORT & SHOPPING DESK	DECK 3, MID	4:30 PM - 7:00 PM
PRELUDES	DECK 4, FWD	7:30 PM - 8:30 PM
		5:45 PM - 6:30 PM
QUARTER MASTERS (ARCADE)	DECK 9, MID	8:00 PM - 8:45 PM
SHUTTERS PHOTO GALLERY	DECK 4, AFT	24 HOURS
VISTA SPA AND SALON	DECK 9, FWD	5:00 PM - 10:00 PM
WALT DISNEY THEATRE	DECK 4, FWD	6:30 AM - 10:00 PM
		SHOWTIMES

Don't forget your Camera to capture those Magical Moments!

Check here each day for Character appearances. For detailed Character appearance information, please dial 7-PALS or see the Character Information Board in the Lobby Atrium. Meet and Greet will be advertised for the length of time the line will be open. To avoid disappointment, please meet at start time of appearance.

- STITCH**
Lobby Atrium - 5:45 p.m.
- PLUTO**
Lobby Atrium - 5:45 p.m.
- GOOFY**
Lobby Atrium - 7:15 p.m.
- DONALD DUCK**
Lobby Atrium - 7:45 p.m.
- MINNIE MOUSE**
Lobby Atrium - 9:30 p.m.
- MICKEY MOUSE**
Lobby Atrium - 10:00 p.m.



DINNER MENU
Dinner Menu is available from 5:00 p.m. to 10:00 p.m.
Festive, Attire: Cruise Casual

DRINK OF THE DAY
Bottlewater (Alcoholic)
Festive, Attire: Cruise Casual

WEATHER FORECAST
Thunder: 60-70
Partly Sunny: 60-70
High: 68 / 20°C

DINING & LOUNGES

BRUNCH

GOOPY'S GALLEY	DECK 9, AFT	6:00 AM - 8:30 AM
LUMIERE'S (A-LA CARTE)	DECK 3, MID	8:00 AM - 9:30 AM
PARROT CAY	DECK 3, AFT	7:00 AM - 10:30 AM
TOPSIDERS BUFFET	DECK 9, AFT	6:45 AM - 10:30 AM

LUNCH

GOOPY'S GALLEY	DECK 9, AFT	11:00 AM - 6:30 PM
LUMIERE'S	DECK 3, MID	12:00 PM - 1:30 PM
PINOCCHIO'S PIZZERIA	DECK 9, MID	11:00 AM - 6:00 PM
PLUTO'S DOG HOUSE	DECK 9, AFT	11:00 AM - 6:00 PM
TOPSIDERS BUFFET	DECK 9, AFT	12:00 PM - 2:00 PM

DINNER

ANIMATOR'S PALATE	DECK 4, AFT	5:45 PM & 8:15 PM
LUMIERE'S	DECK 3, MID	5:45 PM & 8:15 PM
PARROT CAY	DECK 10, AFT	6:00 PM - 9:00 PM
PLUTO'S DOG HOUSE	DECK 9, AFT	5:45 PM & 8:15 PM
TOPSIDERS CASUAL DINING	DECK 9, AFT	6:00 PM - 9:30 PM
	DECK 9, AFT	6:30 PM - 8:30 PM

* TO BOOK YOUR TABLE, PLEASE CALL 7-6643

LATE NIGHT SNACKS

DIVERSIONS	DECK 3, FWD	11:00 PM - 12:00 MID
ICE CREAM AT GOOPY'S GALLEY	DECK 9, AFT	6:00 PM - 11:00 PM
PINOCCHIO'S PIZZERIA	DECK 9, MID	9:30 PM - 12:00 MID
PROMENADE LOUNGE	DECK 3, AFT	11:00 PM - 11:45 PM

ADDED FEATURES

BEVERAGE STATION	DECK 9, AFT	24 HOURS
ROOM SERVICE	DIAL 7-4390	24 HOURS

ENTERTAINMENT - LOUNGES - BARS

BEAT STREET	DECK 3, MID	(AFTER 8:00 PM, ADULTS ONLY)
COVE CAFE (18+)	DECK 9, MID	6:00 AM - 12:00 MID
DIVERSIONS (18+)	DECK 3, FWD	5:00 PM - 12:00 MID
INTERNET CAFE	DECK 3, AFT	24 HOURS
PRELUDES	DECK 4, FWD	5:45 PM - 6:30 PM
		8:00 PM - 8:45 PM
PROMENADE LOUNGE	DECK 3, AFT	8:00 AM - 12:00 MID
PINOCCHIO'S PIZZERIA	DECK 9, MID	9:00 AM - 12:00 MID
ROCKIN' BAR D (18+)	DECK 3, FWD	7:00 PM - 2:00 AM
SESSIONS (18+)	DECK 3, FWD	6:00 PM - 12:00 MID
SIGNALS (18+)	DECK 9, FWD	10:30 AM - 10:30 PM
STUDIO SEA	DECK 4, MID	SHOWTIMES

Consumers who order raw or partially cooked, ready-to-eat food of animal origin, are hereby informed that the food is not sufficiently cooked to ensure its safety.

All Ashore: Approx. 7:30 a.m.
All Aboard: 6:00 p.m.

Ship's Agent In Gibraltar

MH/Bland & Company, P.O. Box 554, Cleaver Building, Market Lane, Gibraltar.
Tel: 350 28075009 or 350 20077075

FUN FOR ALL AGES HIGHLIGHTS

DISNEY CHANNEL ON DECK

Cool Pool Stage, Deck 9, Midship - 4:45 p.m.
Don't change that channel! It's time for a Disney Channel pool party! Your Cruise Staff will host an exciting day of games and contests in between your favorite Disney Channel shows! So sit back, relax, and enjoy the sun!

CLUB NEW YEAR'S EVE

Studio Sea, Deck 4, Midship - 7:30 p.m.
"The party don't start, till you walk in." Club New Year's Eve, you won't want to miss this journey of musical genres in history and performances by some of your favorite cruise staff. Bring your family and help us count down to a brand new year!

VARIETY SHOW: DANNY BUCKLER

Rockin' Bar D, Deck 3, Forward - 7:30 p.m.
Featuring Comedy and Magic of Danny Buckler, in this fun filled family show.

DISNEY TUNES TRIVIA

Promenade Lounge, Deck 3, Aft - 7:30 p.m.
Determine just how well you know your Disney Tunes with your Cruise Staff.

GAME SHOW: THE FEUD

Studio Sea, Deck 4, Midship - 9:45 p.m.
"Survey Says" you'll have a fantastic time with our version of a classic game.

FAMILY SUPERSTAR KARAOKE

Studio Sea, Deck 4, Midship - 10:30 p.m.
Join your Cruise Staff in Studio Sea tonight and sing along to your favorite song - fun for everyone.



ADULT ACTIVITY HIGHLIGHTS



VISTA SPA FITNESS CLASSES & SEMINARS

Stretch & Relax - Vista Spa Fitness Center - 7:30 a.m.
Facial Workshop - Vista Spa Fitness Center - 9:30 a.m.
Couples Massage Workshop - Vista Spa Fitness Center - 11:00 a.m.
Sunglow Makeover - Vista Spa Fitness Center - 2:00 p.m.



SOCIAL

Diversions, Deck 3, Forward - 10:00 p.m.

LIVE MUSIC WITH CHARLIE REUTER

Sessions, Deck 3, Forward - 6:30 p.m. & 8:30 p.m.
Join Charlie as he plays live for your listening enjoyment.

LIVE PIANO WITH TIM MOSS

Sessions, Deck 3, Forward - 7:30, 9:30, 10:30 & 11:30 p.m.
Join Tim as he plays live for your listening enjoyment.

GUEST DJ NICK DEAN

Rockin' Bar D, Deck 3, Forward - 9:30 p.m. & 10:45 p.m.
Joining us this cruise, our celebrity Guest DJ Nick Dean spins the tunes nightly.

VARIETY SHOW: DANNY BUCKLER

Rockin' Bar D, Deck 3, Forward - 10:15 p.m.
Featuring Comedy and Magic of Danny Buckler, in this Adult exclusive cabaret style show.

SPECIAL GUEST DANCE INSTRUCTORS

AN EVENING OF BALLROOM AND LATIN DANCE

Promenade Lounge, Deck 3, Aft - 9:45 p.m.
Join Natalia & Michael our specialty dancing duo in a night filled with all of those fun dance moves you learnt over this cruise. This is your time to show off your dance skills and dance the night away.

YOUTH ACTIVITIES HIGHLIGHTS

DINE & PLAY

A convenience for families dining at 8:15 p.m., our Youth Activities Counselors will be available at 9:15 p.m. at the entrance of Lumière's, Parrot Cay and Animator's Palate dining rooms to bring registered children to join the fun in the Oceaneer Club and Oceaneer Lab.



Deck 5, Aft (7-5864) 8:00 a.m. - 11:00 p.m.

Infants and Toddlers can enjoy toys and activities at Flounder's Reef Nursery. Reservations are first come, first served so please stop by!



Deck 5, Midship (7-1440) 7:30 a.m. - 12:00 mid
(3-12 years old)

GAMES & MORE

10:30 a.m.
All games are welcome during this time-children will play together with other counselors.

BOYS CHILL

10:00 p.m.
Boys will hang on the Oceaneer Club for competitions and challenges.



Deck 5, Midship (7-1445) 11:00 a.m. - 12:00 mid
(3-12 years old)

AROUND THE WORLD IN 7 DAYS

1:30 p.m.
As budding Disney Imagineers you will be set the task of replicating world landmarks with a Disney twist.

GIRLS CHILL

10:00 p.m.
The girls hang in the Lab with music, games and makeup.



SPORTS DECK FUN

6:00 p.m.
Meet us up at the Sports Deck for some fun physical activity that will blow your mind.

ANIMATION CELLS

7:30 p.m.
Learn the simple animation techniques and then put your new skills to use by drawing and painting some of your favorite Disney characters.



Deck 11, Midship (7-18517) 12:00 p.m. - 2:00 a.m.
(14-17 years old)

VIBE GOTCHA REGISTRATION

4:00 p.m.
You will try to eliminate your victim by various methods collecting points throughout the day, last person standing with the most points will win.

3 ON 3 HOOPS

8:00 p.m.
3 on 3 basketball challenge exclusively for teens only.

BUENA VISTA THEATRE

Today's Movies



12:00 p.m.
Duration: 1 hr 53 min
Rating: PG

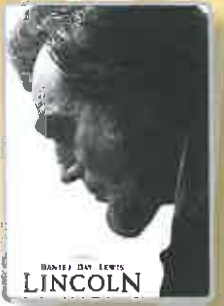

2:15 p.m.
Duration: 2 hr 30 min
Rating: PG-13



5:15 p.m. & 8:00 p.m.
Duration: 2 hr 10 min
Rating: PG-13



10:30 p.m.
Duration: 2 hr 38 min
Rating: PG



FAMILY DANCE PARTY

Come join us as we count down to a brand new year while taking you on a journey of great musical genre in history!

Studio Sea, Deck 4, Midship, 7:30 p.m.

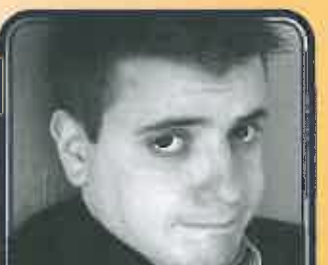

ADULT CABARET

Featuring the Comedy & Magic of Danny Buckler, as he entertains you in this adult exclusive show.

Rockin' Bar D (18+) Deck 3, Forward, 10:15 p.m.

YOUTH ACTIVITIES OPEN HOUSE

Open House is an opportunity for all to come and participate in a variety of exciting activities and free time in the Oceaneer Club, Lab and Edge throughout the cruise. During these times secured programming will still be offered in the other venue for those looking to check their children into care.

Edge: 9:00 a.m. - 10:00 a.m.
Disney's Oceaneer Lab: 10:00 a.m. - 12:30 p.m.
Vibe: 12:00 p.m. - 1:00 p.m.

MORE TO ENJOY WHILE ONBOARD

DISNEY VACATION CLUB

Visit the Disney Vacation Club information desk and ask us about show times where you will learn how to turn every vacation into the vacation of a lifetime.

BOOK YOUR NEXT DISNEY CRUISE LINE VACATION TODAY!

Avoid the last minute rush! Book your next cruise today for the best availability and pricing. You'll save 10%, receive up to a \$200 onboard credit, and pay a reduced deposit! Visit the Future Cruise Sales Desk, Deck 4, Midship or call 7-2848.

PORT AND SHOPPING INFORMATION

Gibraltar is your only chance to shop Tax Free! Join your Shopping Expert, Kristen on Main Street in downtown Gibraltar for all the incredible shopping! Remember to bring your Port Shopping Map ashore to guarantee your VIP Pricing!

TRANSPORTATION INFORMATION

Today is your last chance to purchase transportation to the Barcelona airport. Please come past the Guest Services Desk, Deck 3, Midship.

EARLY FLIGHT INFORMATION

Should you have a flight out of the Barcelona airport prior to 10:30 am on June 1st, kindly bring your airline tickets to Guest Services on Deck 3, Midship, for additional information and assistance.

CASH DECLARATION NOTICE

Guests going ashore in port with over 10,000 Euros (or cash equivalent in any other currency), are required to declare it to Customs upon arrival, or risk having it confiscated if stopped by local authorities.



VISTA SPA

Deck 9, Forward - Phone: 7-1465

TREAT YOURSELF

Pamper yourself and receive all of the following treatment below:
back massage, scalp massage, skin specific minifacial and foot & ankle massage for only \$99.



From ancient museums to viewing the Barbary Apes at the Rock of Gibraltar, stop by our Port Adventures Desk on Deck 3, Midship, where our friendly team will assist you with any last minute port adventure bookings. Check your port adventures tickets for your meeting times and locations.

SHOPPING

CHAMILIA EXCLUSIVE!

Remember your Disney Cruise forever! Disney Cruise Line charms, available in Treasure Ketch, Deck 4, Midship.

HELPFUL SHOPPING TIP

While shopping onboard, you may collect your items from both stores before proceeding to checkout at any register. No need to have to wait in line in each store to pay for your items separately! Mickey's Mates and Treasure Ketch, Deck 4, Midship.

DESIGNER SUNGLASSES

The Look is Now! Treasure Ketch is the Sunglasses location. All the brands can be seen here - Ray Ban, Gucci, Maui Jim and Oakley all in an array of styles. What will you be wearing?

BRANDED MERCHANDISE

For a sophisticated shopping experience, stop by Treasure Ketch, Deck 4 Midship, where you'll find an array of luxurious brand name items such as Marc Jacobs and Michael Kors timepieces, Desigual handbags, Chanel and Gucci fragrances, and fine jewelry.

DUTY FREE FRAGRANCES

Find an old favorite or try something new! With a wide selection of fragrances including CHANEL, Dior and YSL it will be easy to find what you're looking for. Available in Treasure Ketch deck 4 Midship.

Due to port regulations, when the ship is docked, the stores will remain closed.

PERSONAL NAVIGATOR

THURSDAY, MAY 30, 2013

Sunrise: 7:06 a.m. Sunset: 9:32 p.m.
Evening Attire: Cruise Casual
All Ashore: 7:30 a.m.
All Aboard: 6:00 p.m.
Thursday Partly Sunny High: 68°F/20°C

GIBRALTAR, UK

Disney DREAMS

AN ENCHANTED CLASSIC
In this spectacular fantasy, a little girl discovers the power of her dreams. Fly through the air with Peter Pan and your imagination as many Classic Disney Characters spring to life. With a little Faith, Trust and Pixie Dust you'll see that your dreams can come true!

WALT DISNEY THEATRE

Deck 4, Forward

6:30 p.m. & 8:30 p.m.



Assistance available at the entrance to the Walt Disney Theatre & Dining for guests with disabilities.

Welcome To Gibraltar, U.K.

The Rock of Gibraltar—once named “Mons Calpe” after one of the mythical “Pillars of Hercules”—is surely this port's most recognizable feature (as it dominates most of the territory) and a site of historical significance.

Gibraltar is at the narrow neck that separates Europe from Africa, and the only place where the Atlantic Ocean meets the Mediterranean Sea. Its geographic position makes it a “Gateway to the Mediterranean.”

Plenty of pleasures await curious explorers and their families. You can tour the Gibraltar Museum, which was built on the site of 14th-century Moorish baths and currently exhibits the history of Gibraltar's British rule. Or, elect to enjoy a traditional English tea break at the Caleta Hotel, while drinking in the spectacular views stretching from Spain to North Africa.

As a visitor, you can also take a panoramic ride up the majestic and formidable Rock of Gibraltar in a cable car. The Rock is composed of 426 meters (1,396 feet) of sheer, towering limestone. Gibraltar is home to over 500 species of flowering plants—olive and pine trees being prominent among them. Most of the upper portion of the region encompasses a nature reserve which provides sanctuary and protection for 230 native Macaques (Barbary Macaques), the only wild monkeys found in Europe. They'll occasionally visit the local towns, bringing their mischief with them and drawing the attention of curious tourists.



Disney Cruise Line PORT ADVENTURES IMPORTANT INFORMATION

Please check your tour tickets for meeting times and locations. Visit the Port Adventures Desk, Deck 3, Midship for any questions.

IMPORTANT INFORMATION

Security Notice

All Guests (including Children) who wish to disembark or embark the ship are required to present their Key to the World card at the gangway. A photo ID is also required for those Guests who are 18 years of age or older. Guests under the age of 18 are required to have a Parent, Guardian or other responsible adult sign an authorization form at the time it is given out if they wish to go ashore unaccompanied. Authorization forms are available at the gangways and Guest Services.

Cold and Flu Reminder

Please wash hands frequently and thoroughly, particularly before meals. Contact the Health Center by dialing 7-1923, should anyone in your party become ill.

Incident Weather

For the safety of all Guests, outdoor events may be changed due to unfavorable weather conditions.

Corridor Quiet Hours

As a courtesy to all our Guests, please recognize quiet hallway hours from 10:00 p.m. til 8:00 a.m.

Environmental Message

With Disney's commitment to the Environment please refrain from throwing anything over the Ship's side. Thank you.

No Reserved Seats Policy

As a courtesy to all Guests we kindly advise that the saving of seats is not permitted in the Walt Disney Theatre, and the saving of the sun loungers is not permitted on Deck 9 and 10. Items left unattended will be returned to lost and found at Guest Services, Deck 3, Midship.

Smoking

For the comfort of our Guests the following open deck areas on the Starboard Side are designated as Smoking areas:
Deck 4 Starboard side from 6:00pm to 6:00am ONLY; Deck 9 Forward Starboard side at Quiet Cove and Deck 10 Starboard side.
Smoking is prohibited in all Guest staterooms. Guests found smoking in their staterooms will be charged a \$250 stateroom recovery fee. Electronic cigarettes may only be used in designated smoking areas.

Sunscreen Advisory

Don't forget to apply sunscreen and insect repellent when going ashore.

Walt Disney Theatre

Theatrical performances may use artificial fog, strobe lights, pyrotechnics and other special effects. For the safety of our performers and the comfort of those around you, the use of any photography or video recording device or any electronic equipment is prohibited.

Verandah Safety

Please do not leave any combustible materials on your balcony when not present in your stateroom for safety reasons.

DINNER MENU

Animator's Palate: Mediterranean
Parrot Cay: Mediterranean
Lumiere's: Mediterranean

DRINK OF THE DAY

Bushwacker (Alcoholic)
Espresso Chiller (Non Alcoholic)

IMPORTANT NUMBERS

Fire/Security: 7-3001
Medical Emergency: 7-3000
Health Center: 7-1923